Roosevelt University Alma Mater

words by
Jacquelyn Strum
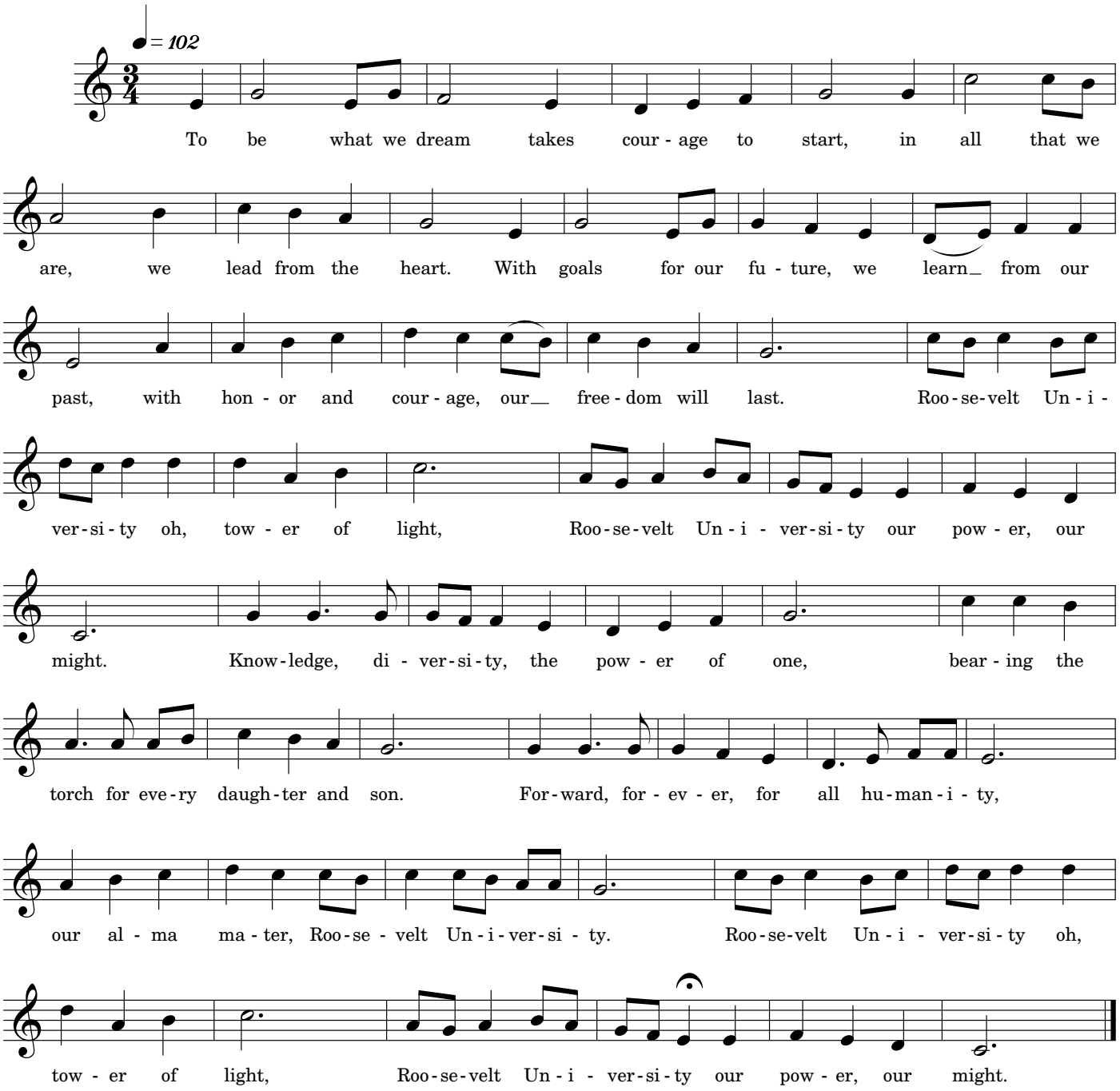
music by
Stacy Garrop