CCPA Fundamentals Proficiency Exam

Practice Module 1: Note Reading

Beneath each line of notation, supply the letter names only for the notated pitches.

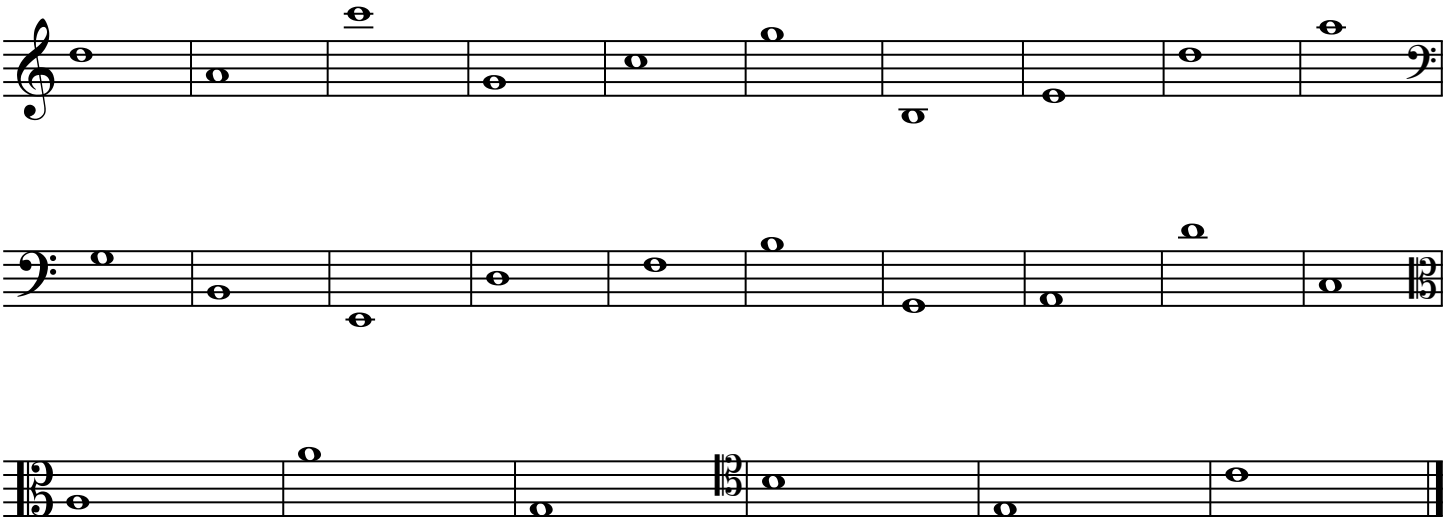

Important: When this test is given during your audition, you will be required to complete this module in 5 minutes.

CCPA Fundamentals Proficiency Exam
Practice Module 2: Major Scales/Keys

I. Write the following scales *using accidentals, not key signatures*.

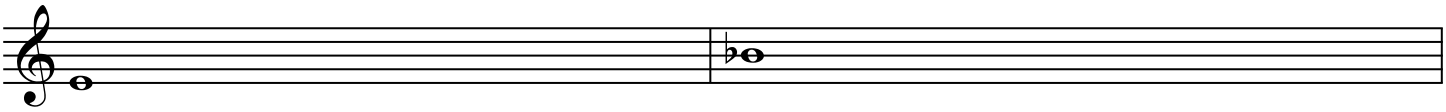

E Major B-flat major

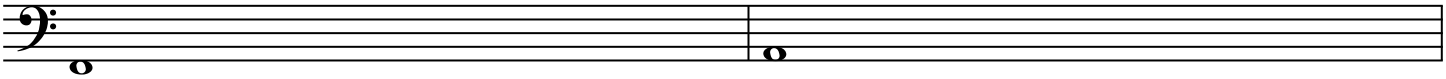

F major A Major

II. Supply the correct key signature for the given key.

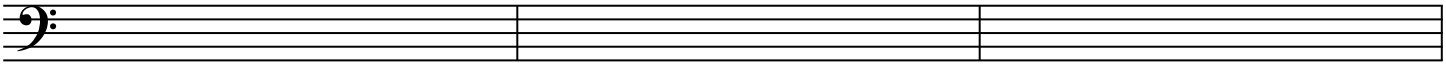

A-flat Major B Major G major

III. Identify the following major key signatures.

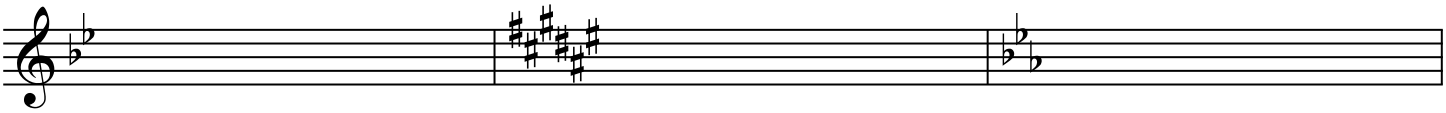

IV. Complete each statement by supplying either a pitch name or scale degree (scale step).

1. A is scale degree _____ in F major
2. F-sharp is scale degree 2 in _____ major
3. _____ is scale degree 5 in E-flat major
4. _____ is scale degree 6 in B major

Important: When this test is given during your audition, you will be required to complete this module in 10 minutes.

CCPA Fundamentals Proficiency Exam
Practice Module 3: Minor Scales/Keys

I. Write the following scales *using accidentals, not key signatures.*

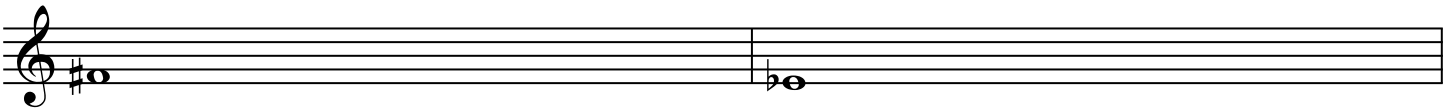

F-sharp harmonic minor

E-flat natural minor

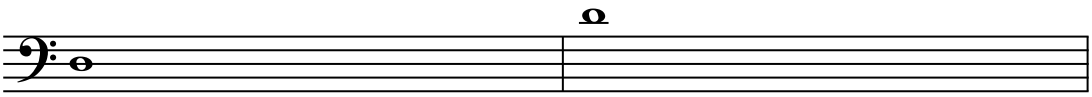

D melodic minor (ascending and descending)

II. Supply the correct key signature for the given key.

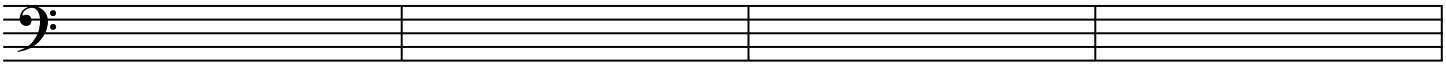

B minor

F minor

C-sharp minor

B-flat minor

III. Identify the following minor key signatures.

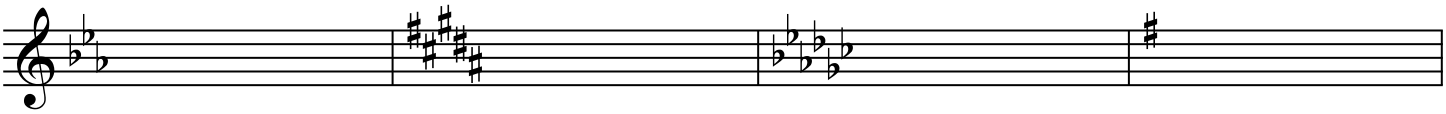

IV. Complete each statement by supplying either a pitch name or scale degree (scale step).

1. A is scale degree _____ in F-sharp natural minor
2. B-flat is scale degree 5 in _____ minor
3. _____ is scale degree 4 in F minor
4. _____ is scale degree 6 in D-natural minor

Important: When this test is given during your audition, you will be required to complete this module in 10 minutes.

CCPA Fundamentals Proficiency Exam
Practice Module 4: Intervals

I. Notate the requested intervaI.
The exercise below uses the following abbreviations:
M = major m = minor o = diminished + = augmented

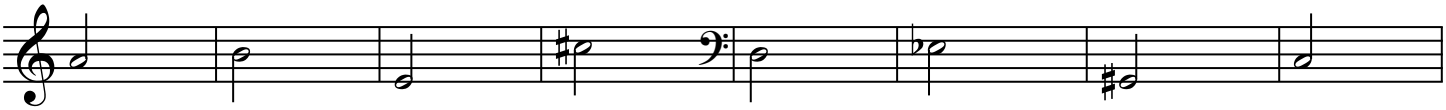

m3↑ P5↓ m6↑ M7↓ M3↑ o4↓ m2↑ M3↓

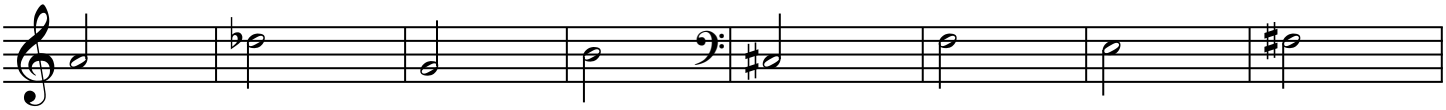

+4↑ P5↓ m6↑ M7↓ o7↑ P4↓ m2↑ M3↓

II. Name the size and quality of each interval. Be sure you include both a modifier AND a number
Use the the following abbreviation for the modifiers:
M = major m = minor o = diminished + = augmented
BE SURE TO MAKE A CLEAR DIFFERENCE BETWEEN UPPER AND LOWER CASE LETTERS.

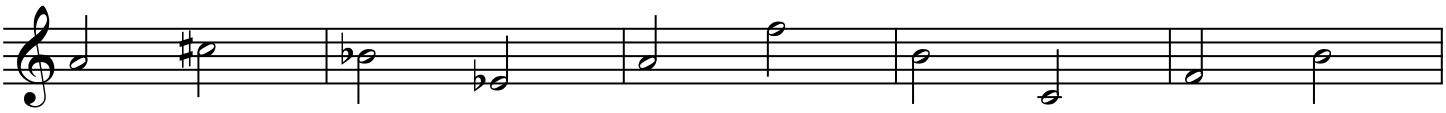

____ ____ ____ ____ ____

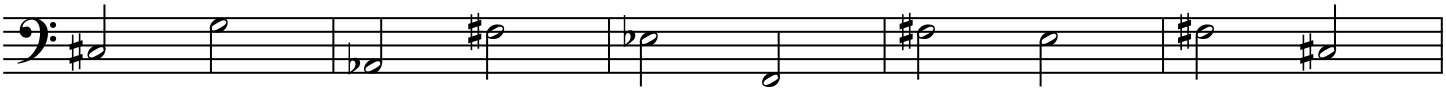

____ ____ ____ ____ ____

Important: When this test is given during your audition,
you will be required to complete this module in 10 minutes.

CCPA Fundamentals Proficiency Exam
Practice Module 5: Triads

I. Identify the following triads with the following abbreviations:
M = major m = minor o = diminished + = augmented
BE SURE TO MAKE A CLEAR DIFFERENCE BETWEEN UPPER AND LOWER CASE LETTERS.

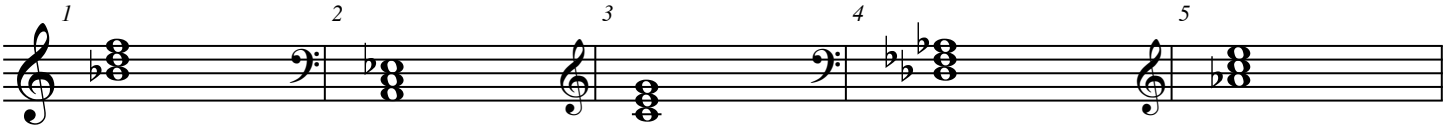

____ ____ ____ ____ ____

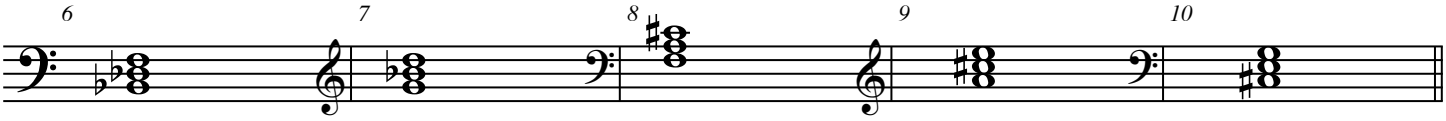

____ ____ ____ ____ ____

II. Write the following triads using the given note as the root.

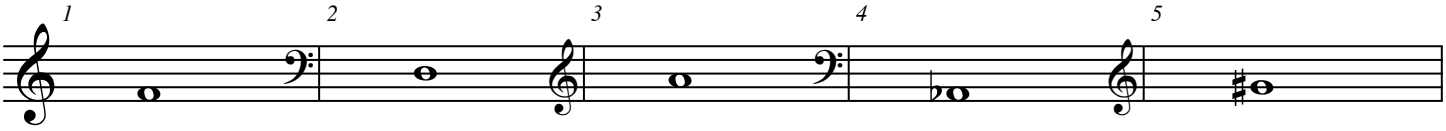

M m M + o

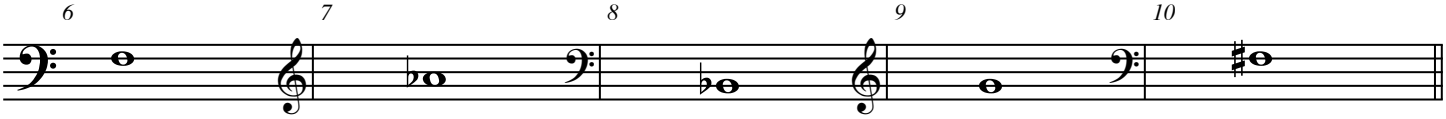

m M + m m

Important: When this test is given during your audition, you will be required to complete this module in 10 minutes.